

PREPARED FOR:
JANE BIDWELL SOTO
28 CAYUGA ROAD
SEA RANCH LAKE, FL 33308

PLAT OF SURVEY

-OF-

LOT 3 CERTIFIED SURVEY MAP NO. 2815 ACCORDING TO THE RECORDED PLAT THEREOF,
RECORDED IN VOLUME 14 OF CERTIFIED SURVEYS ON PAGE 254 AS DOCUMENT NO. 348561
LOCATED IN THE SE 1/4 OF SECTION 32, T.2.N. , R.17.E , WALWORTH COUNTY, WISCONSIN.

KROTT SURVEYING INC.
N3705 WILLOW BEND LANE
LAKE GENEVA WI. 53147
PHONE # (262)248-3697
FAX # (262)249-0639

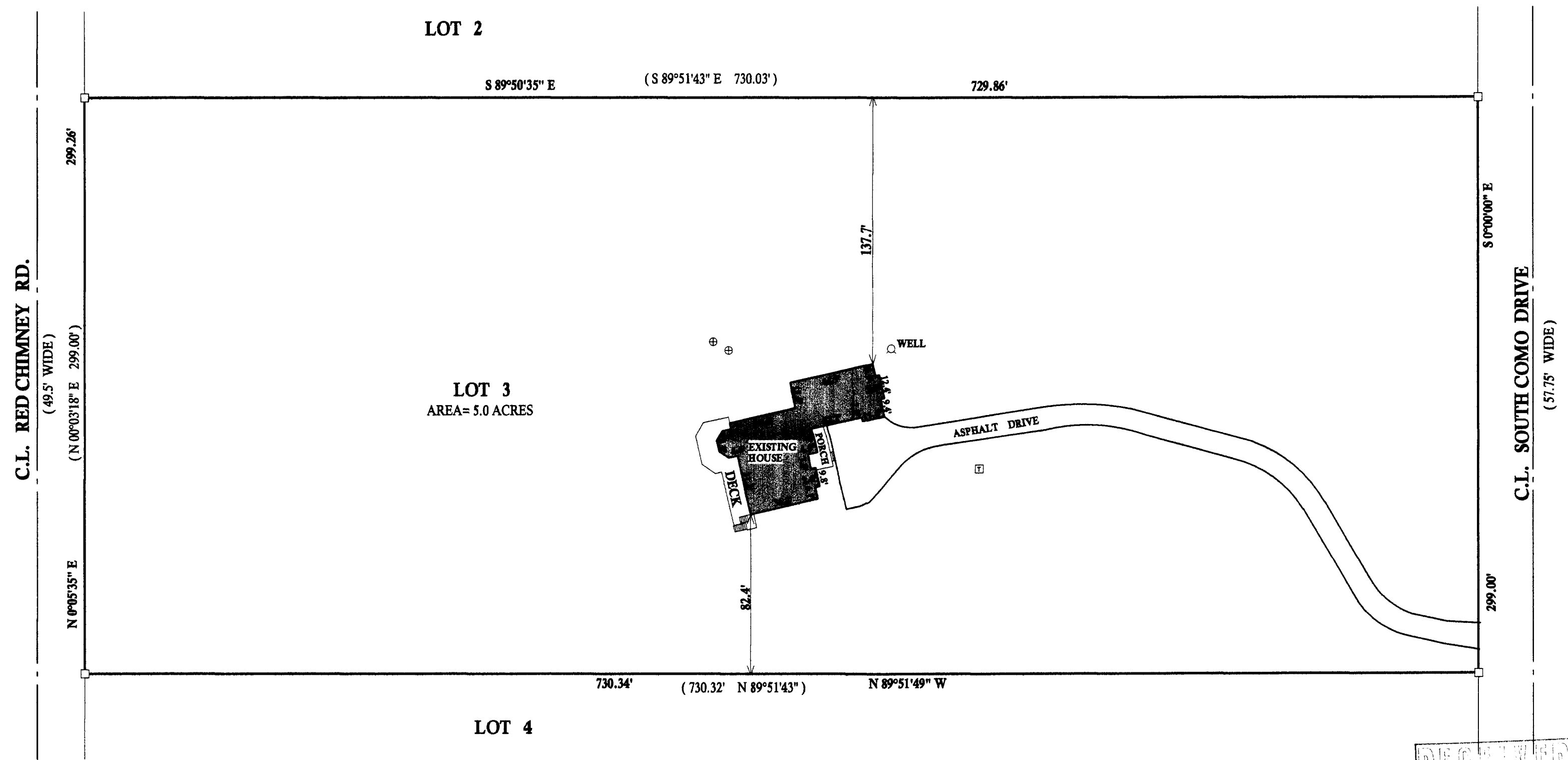

LEGEND

- TRANSFORMER
- ⊕ CONCRETE ACCESS COVER
- FOUND IRON PIPE
- FOUND IRON BAR
- SET IRON BAR

(xx) RECORDED AS
JOB #11-163 TAX ID # JA281500003

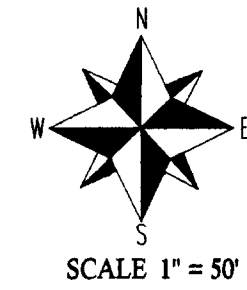

BEARINGS REFERENCED TO CERTIFIED SURVEY
MAP NO. 2815

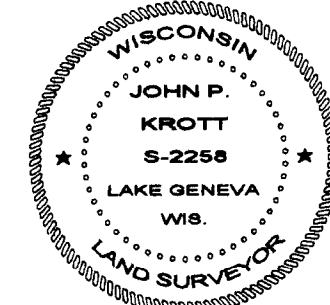
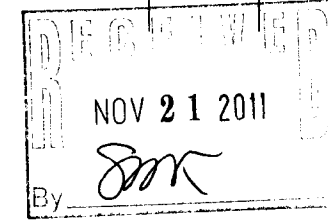

I have surveyed the above-described property and the above map is a true representation thereof and shows the size and location of the property, its exterior boundaries, the location and dimensions of all structures thereon, fences apparent easements and roadways and visible encroachments, if any.

This survey is made for the exclusive use of the present owners of the property, and also those who purchase, mortgage, or insure the title thereto within one (1) year from date hereof; and as to them I warrant the accuracy of said survey map.

DATED THIS 18th, DAY OF NOVEMBER, 2011

John P. Krott
JOHN KROTT S - 2258
Wisconsin Registered Land Surveyor
(original if signed in red)

217-3749